



Intake 2026

Onboarding Briefing for Full Time International Participants

13 May, 2026



Welcome to NUS!



Keep microphones
muted during
presentation

.

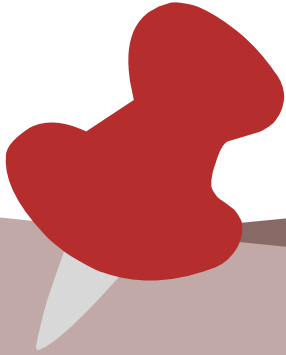

There will be a pause for
Q&A at the end of every
section or topic. You
may unmute to pose
your questions.

.

Agenda Overview



- 01 Introductions
- 02 Upcoming Timelines
- 03 Travelling to SG
- 04 Student Pass & LTSVP for family
- 05 Medical Examination(s)
- 06 Check-In & Onboarding Process
- 07 Bank Account Opening
- 08 Accomodation
- 09 Student Sharing



Nicole Tee

**Assistant Dean, MBA
Programs**



Marketing & Admissions



Catherine Xiang

Head, MBA Programs Office (Marketing & Admissions)



Geraldine Kong

Head of MBA & EMBA (Marketing)



June Lee

Head of MBA (Marketing & Admissions)



Teo Su Ann

Head of MBA & EMBA (Admissions)



Tammy Chew

Manager, Performance Marketing

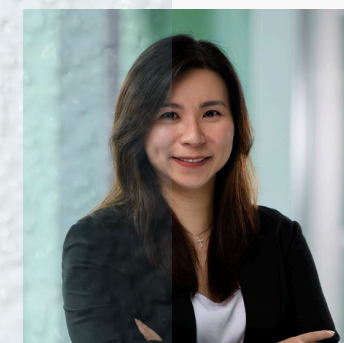

Aw Jia Hui

Admissions Manager, MBA & EMBA Programs



Tung Hoang

Assistant Manager, Content Marketing Strategist

Program Management



Poh Hwee Bee

Head, MBA Programs Office (Program Management)



Chang Cher Sie

Assistant Senior Manager, Curriculum



Sandra Tan

Manager, Curriculum



Angela Lim

Assistant Manager, Student Exchange



Liong Wai Loon

Assistant Manager, Student Exchange

Experiential Learning



Joane Yuen

Head, MBA Experiential Learning

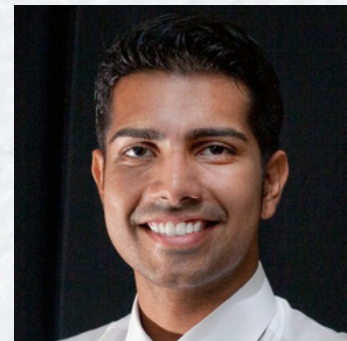

Hem Kumar

Assistant Senior Manager



Agatha Koh

Manager



Eng Sze Jia

Assistant Manager



ONBOARDING EVENTS TIMELINE

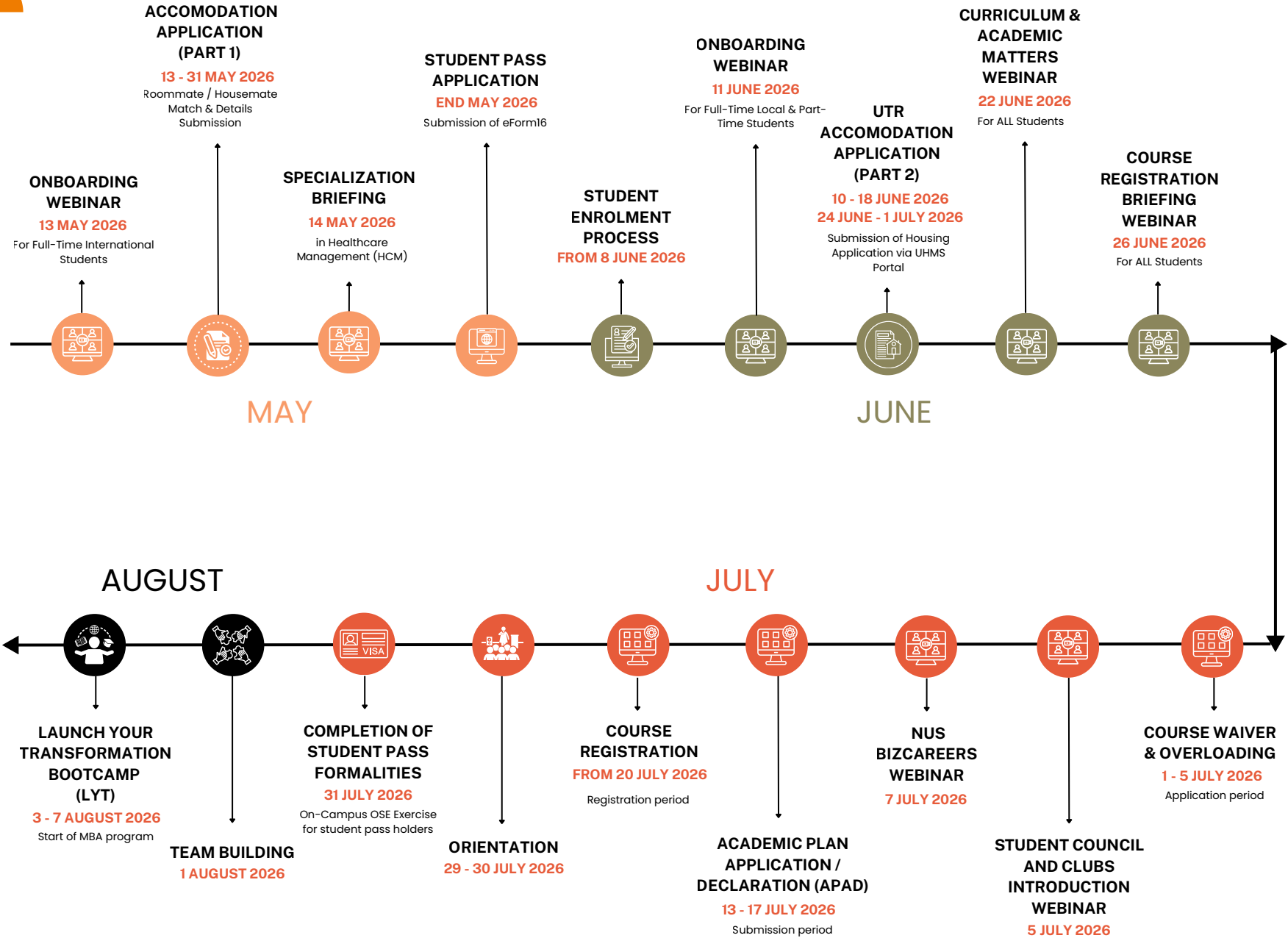



Student Pass Application

- Initiated by University in mid-May
- Use a current/valid email address in your STP application (eFORM16)
- Students need to complete STP formalities at On-Campus STP Exercise (OSE) to obtain Student Visa
- OSE Dates (UTown, Multi-Purpose Hall 2, process takes approx. 1 hr):
 - July - 24, 27-31
 - August - 4, 21, 24, 25
- OSE can only be booked **after** all STP document submission and fee payment are completed (including medical examination report)
- Please upload medical examination report at least 7 working days before OSE booking. Students are to complete ICA medical examination **in your home country**.
- A local SG mobile number is **mandatory** to complete STP formalities. Please register for your personal local SG mobile number **before** attending the OSE
- **PLEASE EXTEND Entry Pass if it expires before your completion of STP formalities [HERE](#)**. Overstaying is a punishable offence in Singapore



Student Visa Application Summary

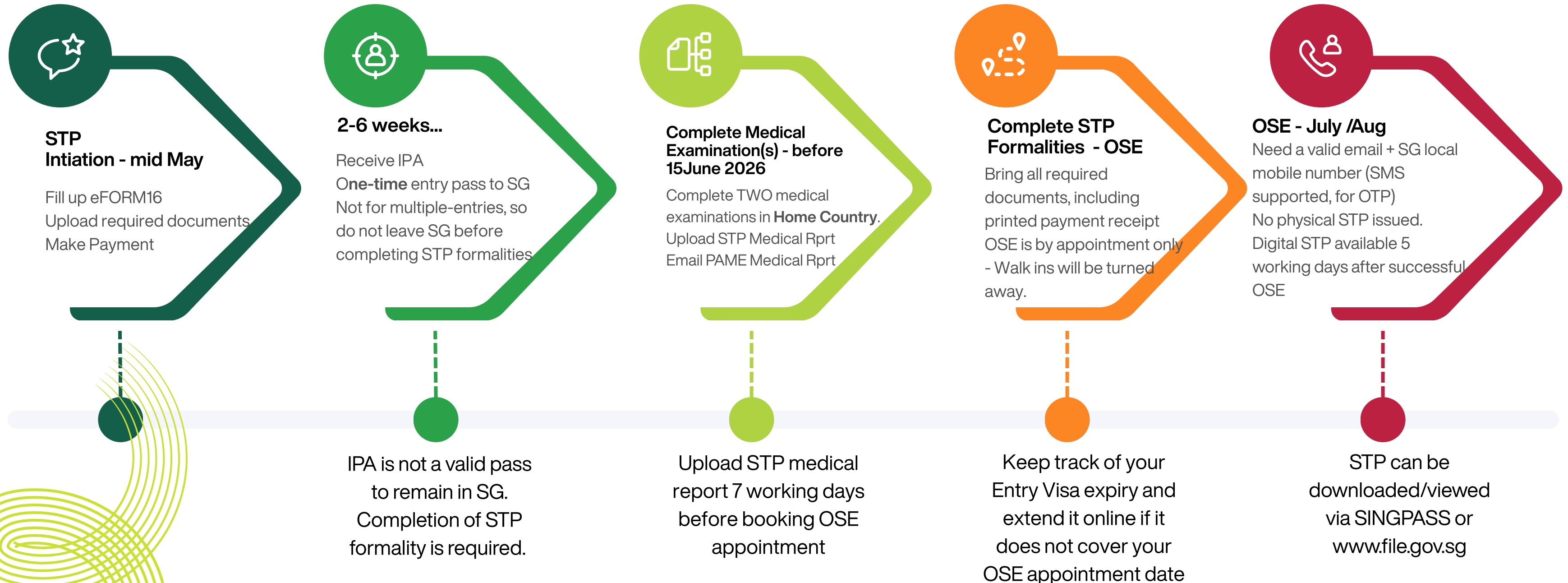

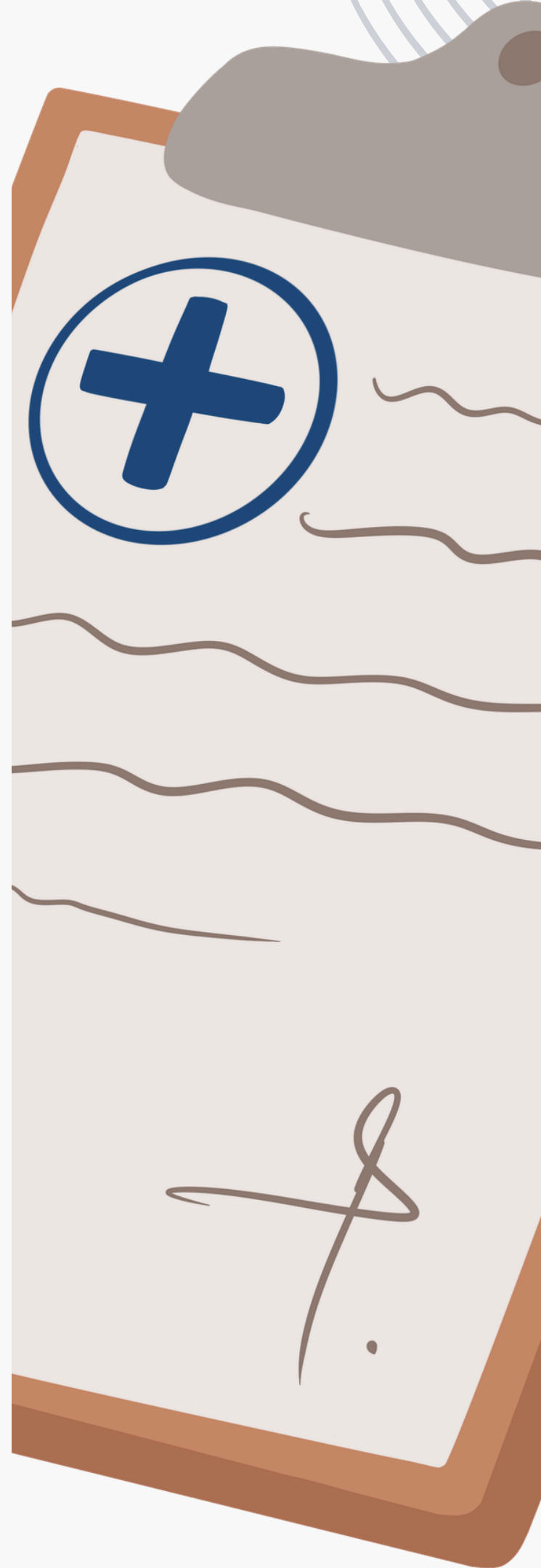

Medical Examination(s) (STP & NUS PAME)

MEDICAL ALERT

Complete ICA Medical Examination in your **Home Country**

- Use ICA's Medical Examination Form
- Medical records must bear your Name, Date of Birth, and ID
- Medical form stamped & signed by Doctor, completed in English
- Upload to ICA at least 7 days before OSE appointment booking.
- Medical report has a 3 month validity.

NUS Pre-Admission Medical Examination

- Complete both STP and PAME medical examinations together in your **Home Country**.
- Use PAME Medical Examination Form
- Email completed medical report to preadm_med@nus.edu.sg
- Only medical reports completed after 1 Feb 2026 can be submitted.
- Deadline for submission: **7 Aug 2026**
- Can be done at University Health Centre (UHC) by **appointment only**
- Negative Service Indicator (NSI) implications



Spouse &/or Child: Long Term Social Visit Pass (LTSVP)

- Accompanying spouse/children below age 17 (excl. parents) of STP holders may apply for a Long Term Social Visit Pass after arriving in Singapore.
- Application for LTSVP can only be done **AFTER** student completes STP formalities and obtained digital STP.
- Refer to instructions from Admissions Portal
- Applicants will have to make an appointment at ICA to complete formalities for LTSVP application in person, within the validity of the entry stamp on passport.
- Student/STP holder has responsibility to ensure their spouse/child has a valid pass in SG at all times.
- A copy of the marriage/child's birth certificate as applicable
- A copy of the insurance policy for hospitalization and personal accident coverage of each spouse or child to be sponsored



Student Insurance

- Mandatory for all Full-Time international students: valid 1 month prior to matriculation date or upon arrival in Singapore, whichever is later
- Provides all full-time students with basic medical and personal accident insurance coverage
- Basic healthcare fees are charged to your miscellaneous student fees and due at the same time as your tuition fees. This is a compulsory scheme with no available opt-out option.
- Charged for every semester you remain on campus
- Benefits will cease when you are on Leave of Absence (LOA), converted to a Part Time basis, or have withdrawn from the programme. Paid premiums are non-refundable.



SCAN ME

NUS Registration:

Check-in & Onboarding



Welcome Email From Office of the Registrar

- Look out for NUS Welcome Email from 8th June onwards.
- Click on personalised link to Check-In page with your Application ID populated
- Officially become an NUS Student upon completion of Check-In & Onboarding
- Use only **laptop/desktop** to complete this task

Complete BOTH Check-In AND Onboarding

- **Check-in:** Obtain NUS-ID & PW, Upload Photo, submit declarations.
- **Onboarding:** Verify academic/personal information & declarations.
- Allow 12 hours after completion for your NUS accesses to be activated.
- Follow the instruction guide closely.

Upload & Verify Photo

- Choose a clear headshot/passport sized photo without sunglasses or headgear

Complete 2 e-Learning Modules on NUS Canvas

- MBA course registration is only possible **AFTER** the completion of the two e-learning modules.



Important Points to Note:

- Contact NUS IT Support - **itcare@nus.edu.sg** if you encounter technical issues/errors with your Check-In & Onboarding process
- Check your spam/junk box if you do not receive your NUS Welcome Email
- Use only laptop/desktop to complete these processes
- Complete your Check-in/Onboarding latest by **27 June 2026**
- Note your NUS ID/PW created, to access all NUS platforms.

Keep it confidential.

Opening a Local Bank Account



3 local banks in Singapore:

- **Development Bank of Singapore (DBS)***
- United Overseas Bank (UOB)
- Overseas Chinese Banking Corporation (OCBC)

**Paperless Account Opening, can be done digitally without visiting a branch*



digibank

SIGN UP FOR DIGIBANK

LOG IN

Here's What You'll Need for Your Application

Use Singpass to reduce the number of documents to submit!



Application with Singpass

1. Identification Document

- For Singaporeans/Permanent Residents, not required
- For Malaysians, front & back of Malaysian IC
- For Other nationalities, Passport biodata page

2. Additional Documents*:

- **Document with Residential Address** (*needed only if not using address stated in Myinfo)
- **Proof of Tax Residency** (*needed only if tax residency outside of Singapore)
- **Proof of Mobile number Ownership** (*needed only if mobile number already exists in the bank's record)

Application without Singpass

1. Identification Document

- For Malaysians, front & back of Malaysian IC
- For Other nationalities, Passport biodata page

2. Singapore-issued Pass

- Card or digital IC (Student's Pass, Dependant's Pass, etc), **OR**
- In-Principle Approval (IPA) letter from ICA

3. Document with Residential Address

- School Certification Letter, **OR**
- Utility / Mobile Phone Bill under your name

4. Proof of Tax Residency

- For Singapore Tax Residency
 - digital IC, **OR** In-Principle Approval (IPA) letter from ICA
- For other country/jurisdictions
 - Passport biodata page, **OR** National ID Card, **OR**
 - Others (residence permit/birth cert/ government-issued documents from tax authority showing recent filing of income tax)

5. Proof of Mobile Ownership (if mobile number already exists in the bank's record)

- Certification letter from your Telco provider

Note

School letterhead, signature & authority stamps must be included, with Full Name & Residential Address tallying with your application details.

Banking for Students



Studying in Singapore?
Here's everything you need.



DBS My Account

- All-in-one banking account to save, spend, pay bills, and more
- Store up to 13 currencies
- No FX conversion fees
- No initial deposit
- No minimum balance
- No service fees

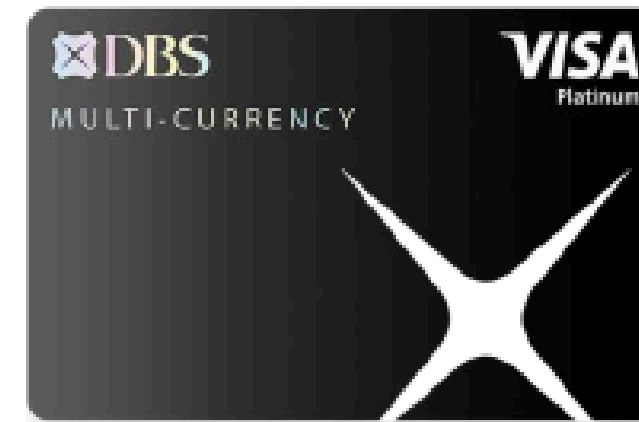

DBS Visa Debit Card

- Comes free with any DBS account
- Up to 4% cashback on online food delivery, local transport and foreign currency
- Up to 5% cashback on your overseas spending
- Tap for public transport in Singapore

Account Opening in 2 Simple Steps using Singpass & digibank App

Step 1

Register for Singpass Online & Download Singpass App

- a. **Register** for [Singpass Online](#) with:
- ✓ Your Singapore Registered Mobile Number
 - ✓ Your Singapore Residential Address
 - ✓ Your Email Address

Click [here](#) for step-by-step Singpass Registration.

- b. Download **Singpass app** on your mobile & Login.



- c. Ensure your **personal details** is reflected on Singpass app. Click [here](#) to see how to check.

Note
Registration can only be done via Singpass Online – not via the mobile app!

Step 2

Download digibank App & Apply with Singpass

- a. Download **digibank app** on your mobile.



SCAN QR TO DOWNLOAD



- b. Select '**Continue with Singpass**'

- c. Upload all [Required Documents](#) in the right format, if required.



Account Opening **without using Singpass**



1. Download digibank app
2. Select "**CONTINUE WITHOUT SINGPASS**" option
3. Input all required details
4. Upload all [supporting documents](#)

Your application will be processed within 3-5 working days.

If additional document or information is required, you will receive a follow up email.

Activate your Debit Card via SMS Banking or DBS/POSB ATM

Once your application is approved, your debit card will be mailed to your residential address within 3-4 working days.

Here are the [steps to activate debit card](#).

Once your debit card is activated, you can use it to register for digibank access.

Here are the [steps to register for digibank](#).

ON your next login in digibank app, you will be prompted to setup your Digital Token.

Here are more information on [Digital Token](#).

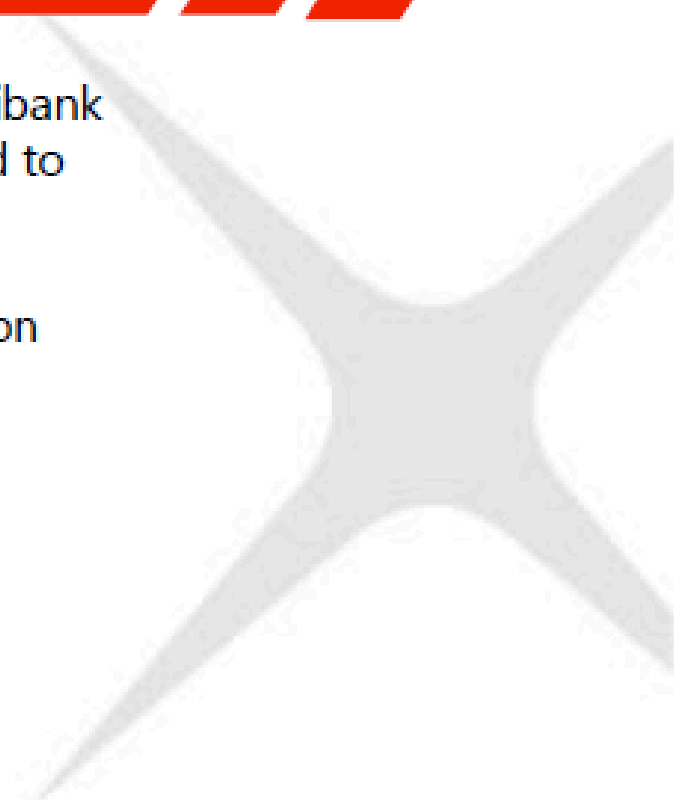

Step-by-step Guide for Account Opening via digibank App

without Singpass



SCAN QR TO DOWNLOAD



HOUSING

On - Campus Accomodation

- University Town (UTown)
- Kent Vale

Off-Campus Accomodation

- The Keystone Holland Village



	Utown	Kent Vale 1	Keystone
Available Units	35 Studio Apartments 15 Twin-Sharing Apartments	10 apartments x 3 rooms = 30 rooms	10 Houses x 4 rooms = 40 rooms
Period of Stay	Two semesters (AY26/27 Sem 1&2) only. No extension allowed Check-in: 25th July, Check-Out: 8 May 2027 Excludes Dec vacation stay period. Separate application required in Oct 26.	Max 17 months. All occupants within the same apartment require to have similar check-in/check-out dates within the same week.	12-month stay. Advanced notice for extension.
Room Types	Studio Apartment (Single, or married couple) Twin Sharing (same gender)	1 Master Bedroom & 2 Common Rooms per apartment.	4 common rooms, 2 shared bathrooms per house
Refund ?	No refunds allowed	No refunds allowed	No refunds allowed
Payment Requirement	Upfront full payment for 2 semesters.	Upfront payment of 6-month blocks, to be paid at least 1 month in advance	Deposit of \$2200 and Monthly Rental payments.
Cost	Studio - \$2284 (A/C) or \$2196 (non-A/C) per month Twin Sharing - \$1144 (A/C) or \$1100 (non-A/C) per pax, per month	Whole Apartment : \$7175 - \$7485 MB: \$2870 - \$2994 CR 1/2: \$2153 - \$2246	\$1612 - \$1807 per month for a fully occupied house

	Utown	Kent Vale 1	Keystone
Utilities/Wifi	Inclusive	Utilities are covered up to a maximum \$400 monthly per apartment. Excess + admin fee will be charged based on rental share. Wifi not included.	Inclusive
Spouse?	Yes - legal spouse. Submit marriage certificate	Yes, but need to rent the entire apartment	Yes, but additional charge for spouse
Family with kids?	No	Yes, but need to rent the entire apartment	No.
Amenities	Campus eateries, and sports facilities	Minimart, served by campus shuttle, pool, BBQ pits, gym, playground	Train station, bus, restaurants, cafes, bars, supermarkets, cafes, banks, shopping, etc.
Limitations	No heavy cooking allowed. No possession or consumption of alcohol. No visitors after 10pm.	No overnight visitors including family and friends	Nil. Basic consideration and respect to be shown.

Groupings , details submission to be received latest by 31 May 2026

UTOWN RESIDENCES

Room types and costs

Room type	Weekly rate (SGD)	Total (SGD)
UTR Studio Apt with AC	571.00	20,561.45
UTR Studio Apt non-AC	549.00	19,769.45
UTR Studio twin-sharing with AC	286.00	10,301.45
UTR Studio twin-sharing non-AC	275.00	9,905.45

Air-con charging: Pay-as-you-use by purchasing credit. Approx. S\$2.74–S\$4.12/day (based on 10-hour usage), about S\$0.343/kWh.

- Round 1: **10 – 18 June 2026 (Application)**
: **26 June – 2 July 2026 (Allocation Results)**
- Round 2: **24 June – 1 July 2026**
: **9 – 14 July 2026 (Allocation Results)**

Stay Period : 25 July 2026 - 8 May 2027 (excludes Dec 2026 vacation period)

Kent Vale 1

Costs & utilities

Kent Vale (1) Apartment	Master Bedroom	Guestroom 1	Guestroom 2
\$7,175	\$2,870	\$2,153	\$2,153
\$7,325	\$2,930	\$2,198	\$2,198
\$7,485	\$2,994	\$2,246	\$2,246

- **Utilities are capped at \$400/month. Excess will be shared as per rental share.**
- **Wifi not included. Students must subscribe to own wifi**
- **Full Payment Deadline: 30 June 2026**

Points to Note for Off-Campus Housing



Bringing Your family

MBAAs bringing their families will have Kent Vale as an option, or to rent apartments off-campus.



Do Not Secure Contracts before your Arrival in SG

Do not get into any off-campus rental contracts (except Keystone) before you have viewed the physical apartment or arrived in SG. Read T&Cs carefully.



Rent (depends on housing type, size, location, level, private/public, age, amenities, etc)

Near NUS: Pasir Panjang/Clementi/Buona Vista/Holland Village/Ghim Moh/Dover/Queenstown/Telok Blangah/Commonwealth



www.propertyguru.com.sg

widely-used website to explore rental options and reach out to property agents .

MBA Student Sharing



Kishore Selvaraj

Staying @ Kent Vale



Anthony Yang

Staying @ Kent Vale



Darmintra Tandrawija

Staying @ UTown

MBA Student Sharing (with family)



Shoji Iwasaki

Staying @ Utown with Spouse



Thomas Lucas

Staying Off-Campus with family

Any Questions?

As we conclude your onboarding, we want to address any remaining questions you may have. Your questions are valuable, and we're here to ensure you feel confident and well-informed. Let's make sure you're ready for the exciting journey ahead.





Thank you

13 May, 2026